

HUNTING BLOCK MAP

West Tapanui Forest

Potts Block

Published: February 2015

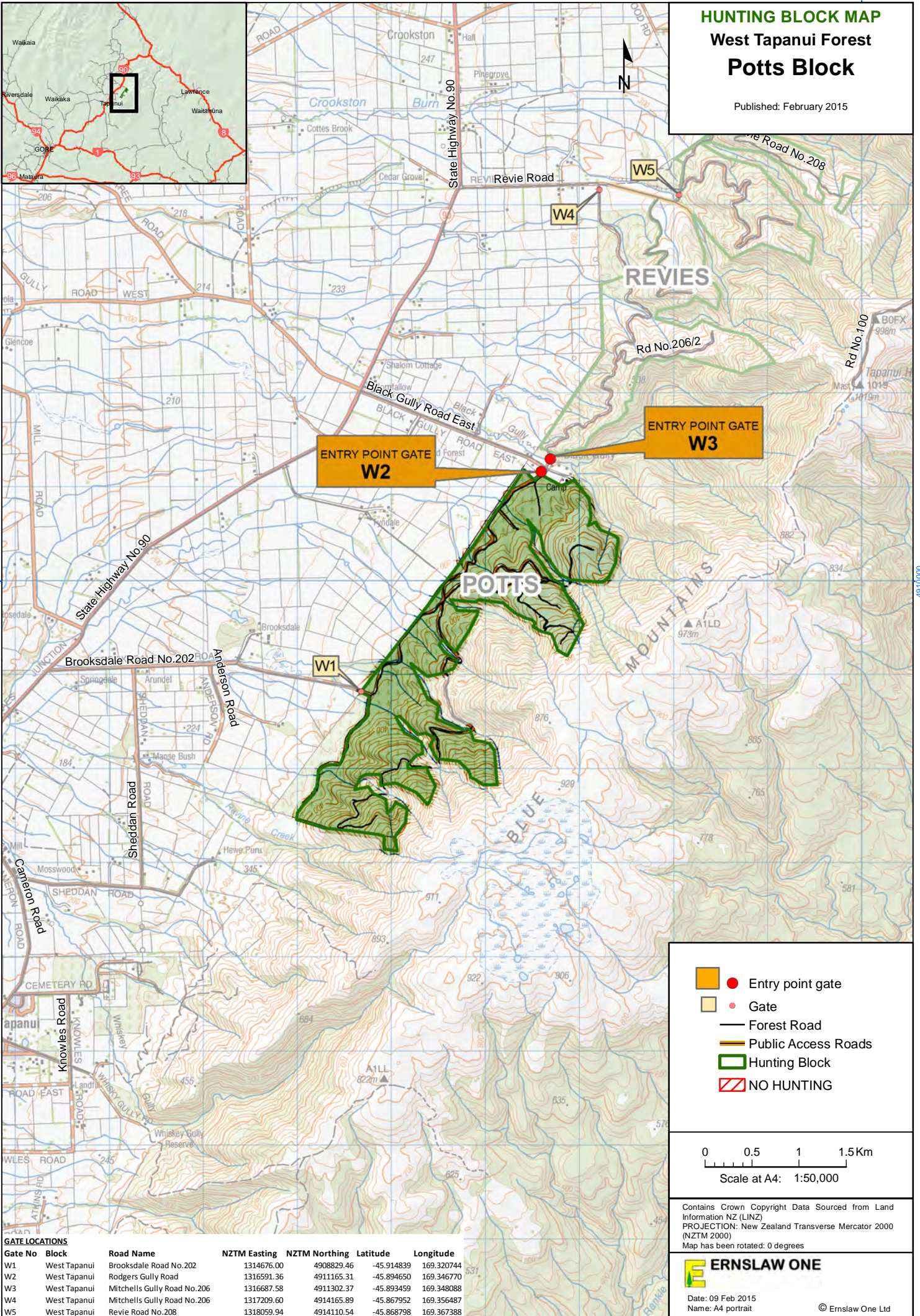
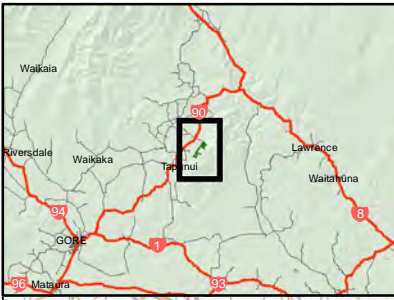

ENTRY POINT GATE
W2

ENTRY POINT GATE
W3

W1

W4

W5

GATE LOCATIONS

| Gate No | Block | Road Name | NZTM Easting | NZTM Northing | Latitude | Longitude |
|---------|--------------|------------------------------|--------------|---------------|------------|------------|
| W1 | West Tapanui | Brooksdale Road No. 202 | 1314676.00 | 4908829.46 | -45.914839 | 169.320744 |
| W2 | West Tapanui | Rodgers Gully Road | 1316591.36 | 4911165.31 | -45.894650 | 169.346770 |
| W3 | West Tapanui | Mitchells Gully Road No. 206 | 1316687.58 | 4911302.37 | -45.893459 | 169.348088 |
| W4 | West Tapanui | Mitchells Gully Road No. 206 | 1317209.60 | 4914165.89 | -45.867952 | 169.356487 |
| W5 | West Tapanui | Revie Road No. 208 | 1318059.94 | 4914110.54 | -45.868798 | 169.367388 |

- Entry point gate
- Gate
- Forest Road
- Public Access Roads
- Hunting Block
- NO HUNTING

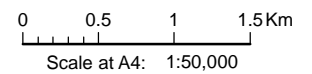

Contains Crown Copyright Data Sourced from Land Information NZ (LINZ)
 PROJECTION: New Zealand Transverse Mercator 2000 (NZTM 2000)
 Map has been rotated: 0 degrees

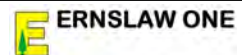

Date: 09 Feb 2015
 Name: A4 portrait

© Ernslaw One Ltd